

RISC™ Report - Detailed

RISC™ Index

Neighborhood Scores



The **Rental Income Stability Composite (RISC™)** index is a composite index that reflects the relative stability of a property as it relates to factors that influence the non-equity income generation (current income rather than capital gain) of residential real estate investment property. The RISC index is computed over two data samples (MSA and USA) to allow property comparisons at the MSA (Metropolitan Statistical Area) and USA (national) levels, respectively. The RISC index ranges from 0 to 100, with higher scores reflecting greater rental income stability.

Income Stability Spectrum

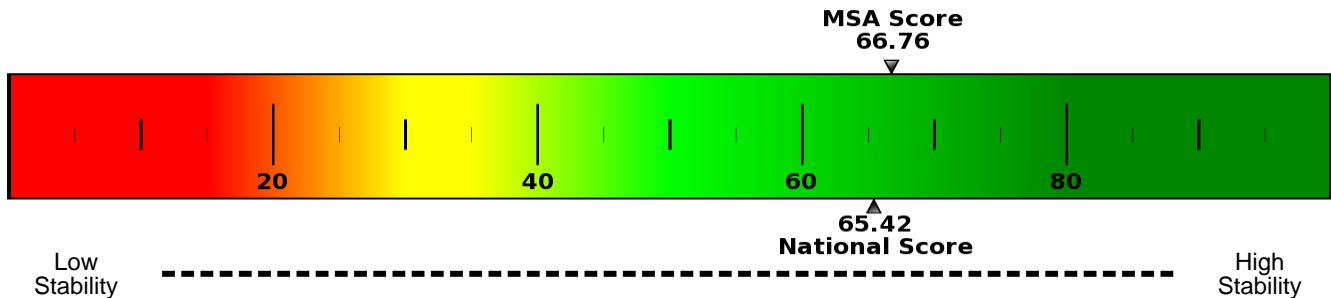

Income Stability reflects the likelihood of an event that will disrupt the rental income generation of a residential real estate investment property. A lower score indicates lower income stability and thus property location characteristics more likely to lead to interruption in rental income. Alternatively, higher scores reflect higher stability and a decreased potential for income disruption.

Location

MSA

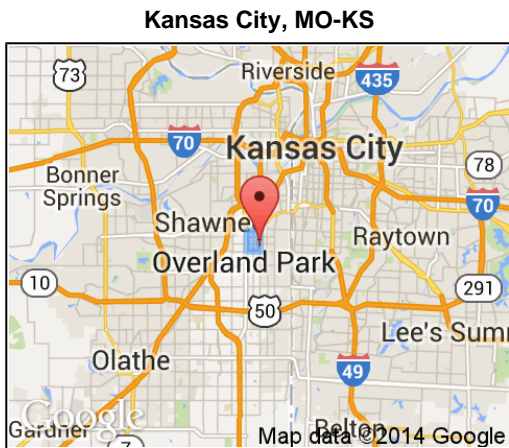

Neighborhood Map

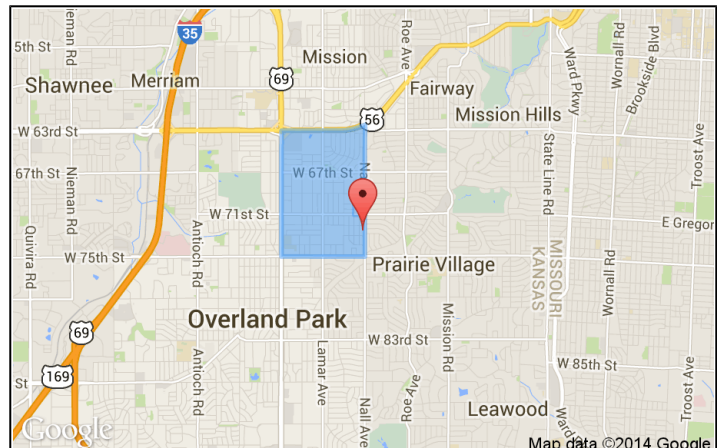

Population & Density

Population

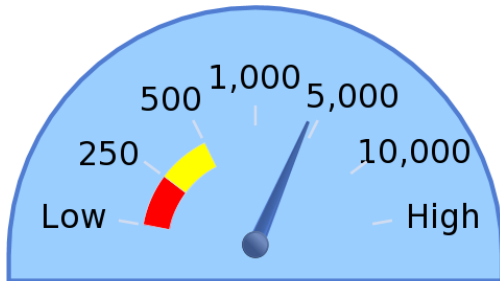

4,481
People

Population Density

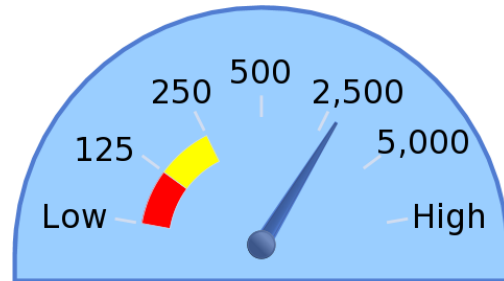

2,960
People per Sq. Mile

Population and Population Density - Data sampling within a neighborhood may influence the precision of the RISC index. Population and Population Density are two primary indicators of data sampling "strength". Accordingly, low population and/or population density may alter the precision of the RISC score.

RISC Influences

RISC Influences Graph



MSA Score
66.76

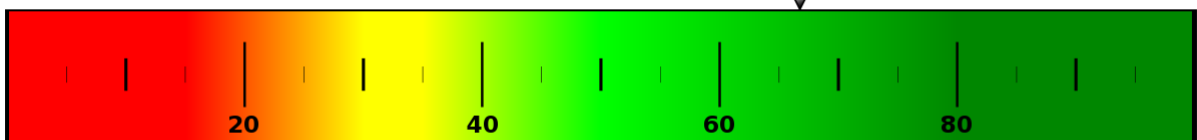

RISC Attributes, Influence, and Detailed Data - The RISC score is a composite index incorporating more than 15 unique data elements in the sectors of housing, economic, occupancy characteristics, social characteristics, and other localized data. Each data sector can have a positive or negative influence on the RISC score.

House Value

Median Housing Value

\$140,926

\$212,289 for Overland Park

\$130,693 for Kansas

Average Annual Appreciation (5yr)

-1.52%

0.36% for Overland Park

0.22% for Kansas

Appreciation Rate Index (5yr)

19

Higher than 19%
of U.S. neighborhoods

Housing Values

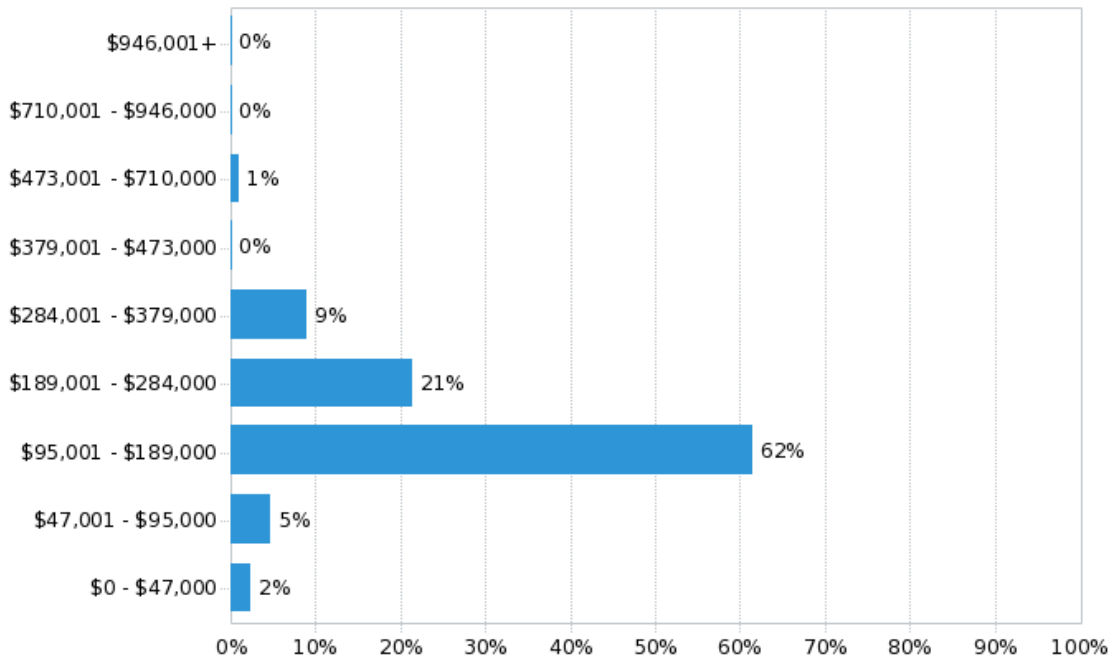

Appreciation Rates

This Neighborhood

Overland Park (citywide)

Kansas

	Average Annual	Total	Compared to U.S. *	Average Annual	Total	Compared to U.S. *	Average Annual	Total	Compared to U.S. *
1 Quarter	9.61%	2.32%	47	11.58%	2.78%	69	6.71%	1.64%	37
1 Year	2.74%	2.74%	28	4.57%	4.57%	63	2.96%	2.96%	44
2 Years	1.88%	3.79%	25	3.66%	7.46%	60	1.99%	4.02%	33
5 Years	-1.52%	-7.36%	19	0.36%	1.81%	56	0.22%	1.09%	71
10 Years	-0.42%	-4.12%	20	0.82%	8.52%	47	1.18%	12.44%	38
Since 1990	2.34%	75.42%	31	2.92%	101.04%	62	2.92%	101.13%	38

* 100 is Highest

Housing Profile

Housing Types

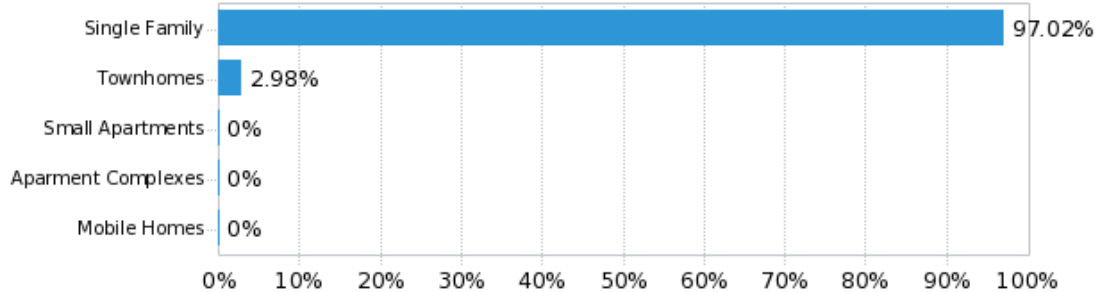

Year Built

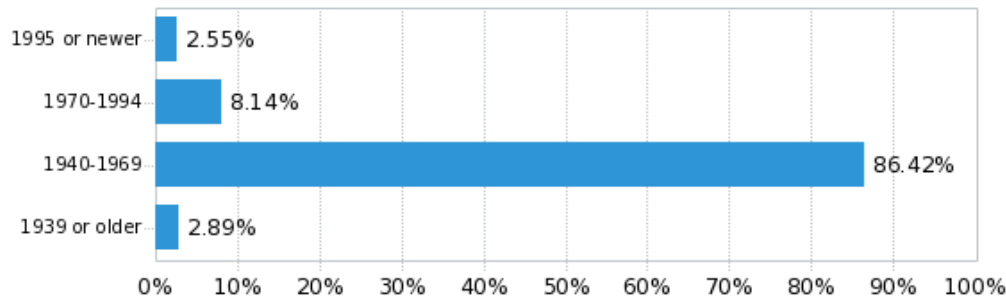

Number of Bedrooms

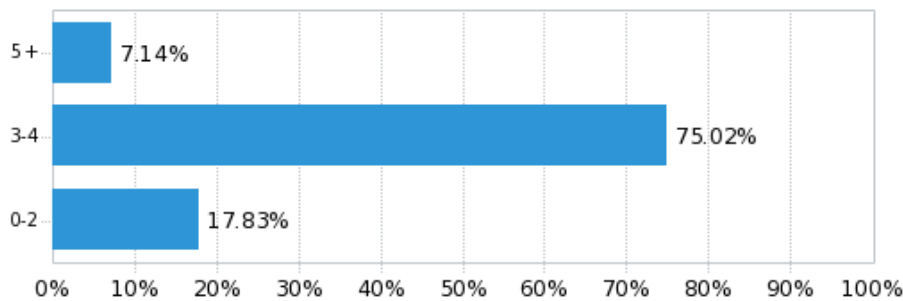

Occupancy

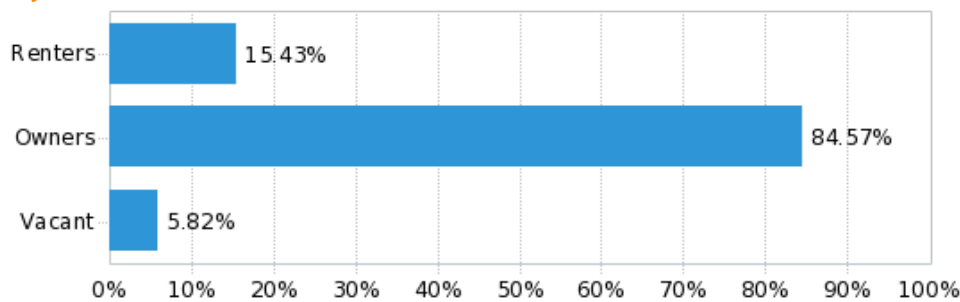

Crime

<p>Total Crime Index 37</p> <p>Safer than 37% of the neighborhoods in the U.S.</p>	<p>Rank in Overland Park 33 of 43</p> <p>33rd safest neighborhood in Overland Park</p>	<p>Crime Rate 36.38 crimes per 1,000 residents</p> <p>163 crime incident(s)</p>
---	---	--

Violent Crime

<p>Violent Crime Index 53</p> <p>Safer than 53% of the neighborhoods in the U.S.</p>	<p>Chance of being a victim of violent crime 1 in 448</p> <p>1 in 621 for Overland Park 1 in 282 for KS</p>	<p>Crime Rate 2.23 crimes per 1,000 residents</p> <p>10 violent crime incident(s)</p>
---	--	--

Violent Crimes Per 1,000 Residents

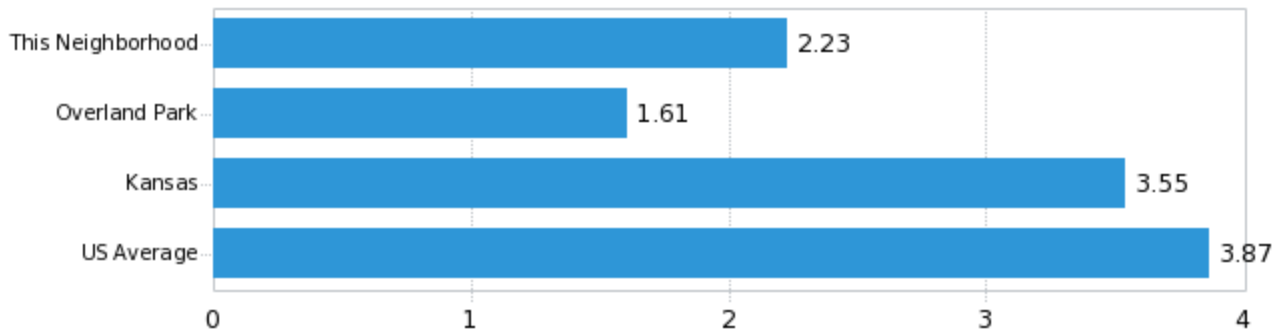

Property Crime

<p>Property Crime Index 35</p> <p>Safer than 35% of the neighborhoods in the U.S.</p>	<p>Chance of being a victim of property crime 1 in 29</p> <p>1 in 43 for Overland Park 1 in 32 for KS</p>	<p>Crime Rate 34.14 crimes per 1,000 residents</p> <p>153 property crime incident(s)</p>
--	--	---

Property Crime Per 1,000 Residents

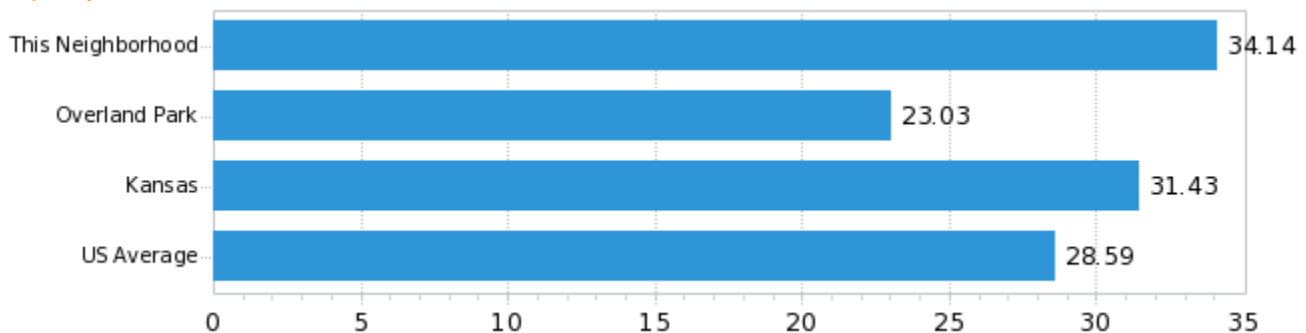

Crime Density

Crime Density Index

42

Fewer crimes per square mile
than 42% of the neighborhoods in the U.S.

Crimes Per Square Mile

107.68 crimes

per square mile

163 crime incident(s)

Crimes Per Square Mile

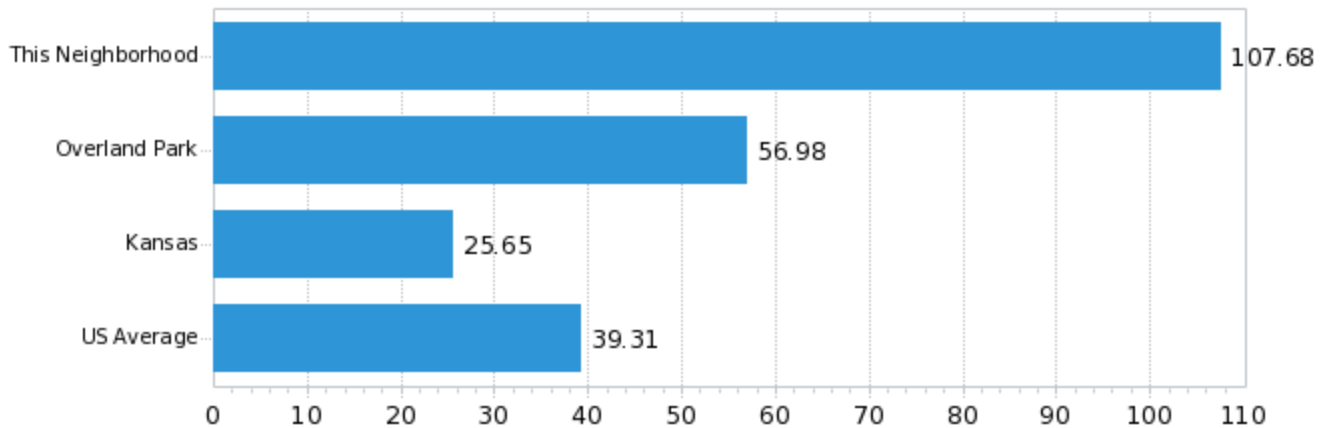

Public Schools

Neighborhood Education Index

77

Better than 77% of the neighborhoods in US

SHAWNEE MISSION PUB SCH

7235 ANTIOCH, SHAWNEE MISSION, KS 66204 (913) 993-6200

District Education Index

74

This district is better than:
73.88% of all US School Districts
58.30% of all Kansas districts

Students Per Classroom

16

14 Kansas average
16 US Average

Enrolled Students

27,822

47 schools in this district

Public School Test Scores (no child left behind)

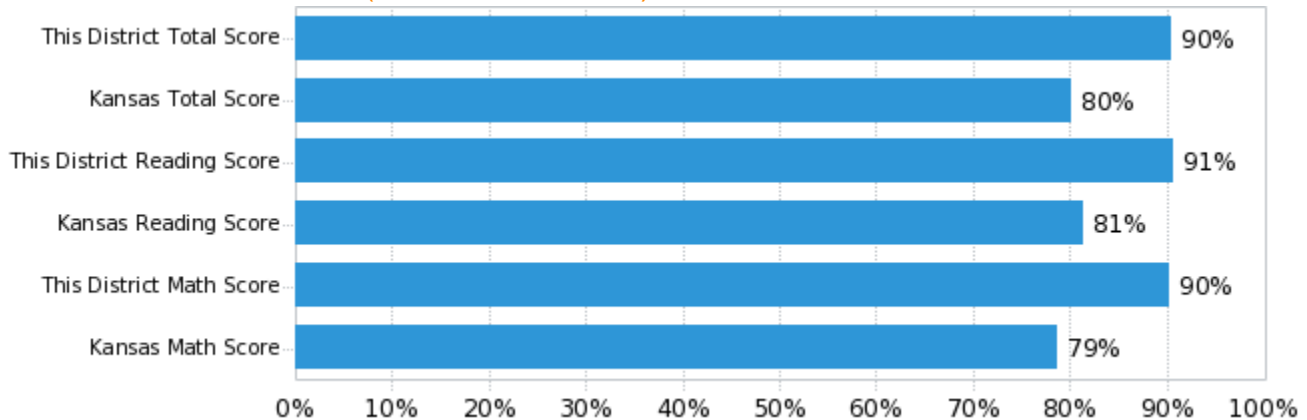

Important Economic Groups

Educational Environment	This Neighborhood
Adults with a college degree or higher	54.8%
Children in neighborhood living in poverty	5.4%

Educational Expenditures

For this district	Per student	Total	% of total
Total	\$12,623	\$351,208,000	100.0%
Instructional	\$6,554	\$182,337,000	51.9%
Support	\$2,992	\$83,246,000	23.7%
Student	\$535	\$14,881,000	4.2%
Staff	\$349	\$9,704,000	2.8%
General Administration	\$90	\$2,493,000	0.7%
School Administration	\$511	\$14,219,000	4.0%
Operation	\$845	\$23,496,000	6.7%
Transportation	\$303	\$8,443,000	2.4%
Other	\$360	\$10,010,000	2.8%
Non-Instructional	\$3,078	\$85,625,000	24.4%

Appendix

The **Rental Income Stability Composite (RISC™)** score is a composite index incorporating a wide array of information across multiple data sectors. This data has demonstrated a significant influence on historical investment performance. Housing, economic, occupancy characteristics, social characteristics, and other neighborhood-level data are utilized in the formulation of this rental income-focused Index. Hence, the RISC™ score is deemed a work of art. RentFax, LLC disclaims all warranties, expressed or implied, including any implied warranties of the application of the RISC score to any investing, lending, management or other investment property decision.

All information contained in this report is deemed reliable but provided on an "as is" basis without warranty of any kind, either expressed or implied, including but not limited to any representation of accuracy, timeliness, reliability or completeness.

Data services provided by LocationInc.com.

Copyright © 2014 RentFax, LLC. Unauthorized use, duplication, redistribution, or disclosure by any means is prohibited by law.